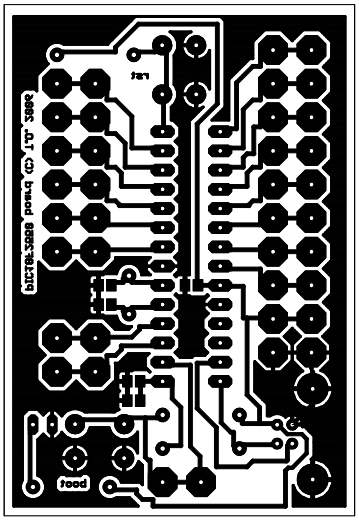
PIC18F2550 board (c) J.T. 2006
L21
feed